



Equine Portable DR Package



Xmaru 1012WCA

10x12 Wireless Flat Panel Detector

SUPERIOR IMAGE QUALITY

OPTIMAL IMAGE FOR ACCURATE DIAGNOSIS

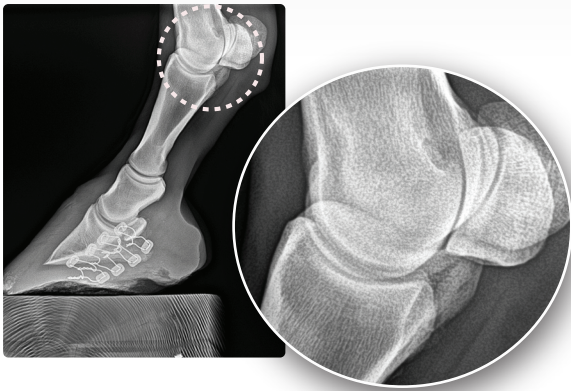

- 10"x12" Cesium Wireless Panel
- 127 μ m
- Auto Exposure Detection (AED)
- No Sync Cable, Boxes or Wires required

LONG BATTERY LIFE

FULL DAY OPERATION



- Operation time : 4 hrs 30 min (with Sleep Mode : up to 7 hrs)
- Charging time : 2 hrs 30 min
- Two batteries included

ACQUISITION SOFTWARE

COMPLETE IMAGE MANAGEMENT SOFTWARE | INTUITIVE GUI

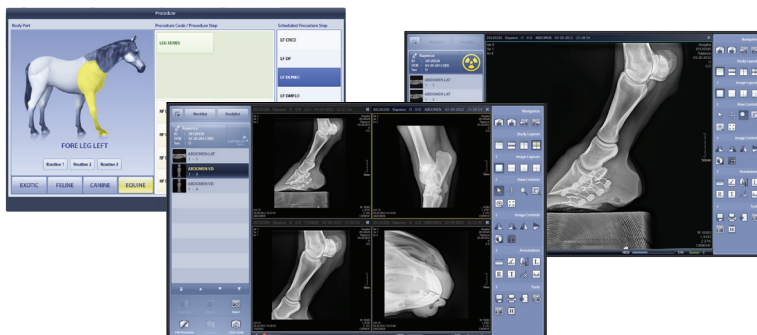

- Intuitive and direct graphic user interface with x-ray detector optimized exposure conditions and image review reducing unnecessary rework

DURABILITY

RUGGED, LIGHTWEIGHT

- Shock-sensor and Shock-recorder
- Lightweight and robust detector

FAST ACQUISITION SPEED | WIRELESS

COMPLETE WIRELESS SYSTEM



- < 1.9 sec. for preview
- < 3.9 sec. for full image display
- Built-in Access Point(AP)
- Dual Band 2.4GHz/5.0GHz

CONVENIENCE FEATURES

IMPROVE YOUR WORKFLOW

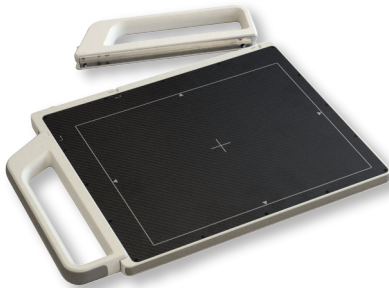

- Patented Removable Handle

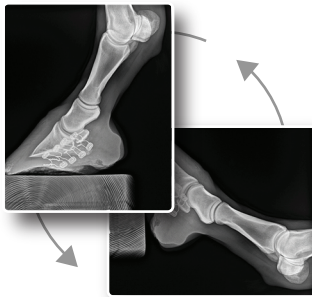

- Auto Image Rotation (vertical or horizontal orientation)

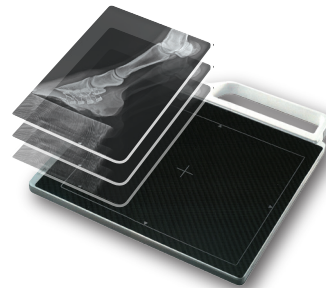

- Built-in Image Storage up to 100 images

PORTABLE EQUINE DR PACKAGE

ALL-IN-ONE DR PACKAGE

Full equine DR system with one carrying case

Thin, lightweight and robust system with portable package, offers true portability and efficiency at your work environment



1012WCA 10x12 Wireless Flat Panel Detector

Detection Area:	10 x 12 in
Dimensions (W x L x D):	395 x 337 x 18 mm
Active Area:	423 x 358 mm
Sensor Type:	Amorphous Silicon with TFT
Scintillator:	Cesium-Iodide (Cesium)
Weight:	3.15 kg (6.94 lbs)
Active Pixel Number:	2040 x 2520 pixels
Pixel Pitch:	127 µm
Limiting Resolution:	Max. 3.9 lp/mm
Energy Range:	40 - 150 kV
A/D Conversion:	14 bits/16 bits
Data Acquisition Time:	< 1.9 sec (Preview image) < 3.9 sec (Full image)

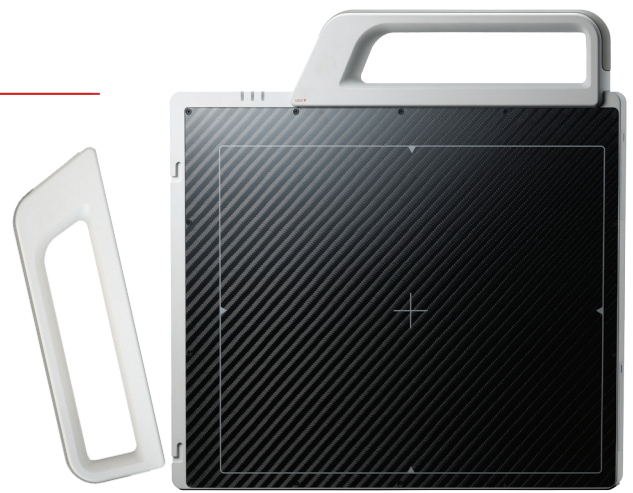

Removable Handle

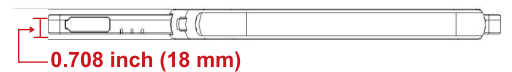

VetView Console Software with Laptop (optional tablet PC avail.)

An X-ray acquisition console software is a complete image management software featuring easy data searching, fast image acquisition and user friendly functions. These functions include image viewing, reprocessing, optimizing and archiving.

Intuitive GUI

Intuitive and Direct Graphic User interface with X-ray Detector
Optimized Exposure Conditions and Image Review
Reducing Unnecessary Rework and Test

Basic Functions

- DICOM : File Management / Printing / Worklist / 3.0 compliant
- CD Burning with CD Viewer
- Image Magnification & Display the Studied Images Side-by-Side
- Measuring the Length and Angles of the Image
- Adding Annotation Text, Graphics and Electronic markers to an Image
- Data backup & Restore

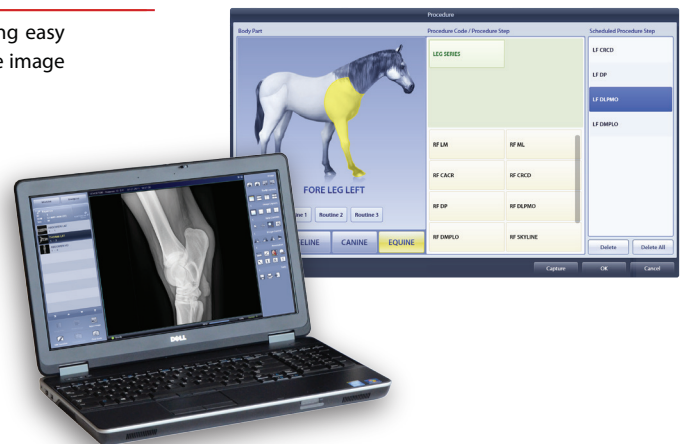

All-In-One Carrying Case

All-In-One Equine Portable DR Package includes following equipments

- Portable carrying case with wheels
- 1012WCA Panel
- Laptop computer with pre-installed VetView Console Software
- Rechargeable 2-Battery pack with a charger

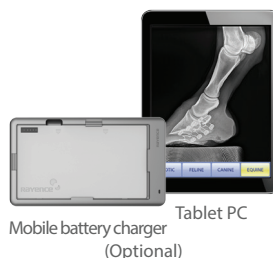

Mobile battery charger
Tablet PC
(Optional)



Standard Equipments

Optional equipment is available

- Portable Generator
- Large Sized Panel (1417 WCA)
- Tablet PC
- Mobile battery charger

Dealer Information



1789 Notre Dame Drive, 103
St. Agatha, ON N0B 2L0
519-885-3254
www.calicomedical.com

